CITY OF LONGMONT | Planning Division
Prairie Dog Management Permit Application

Upon submission of the Prairie Dog Management Permit Application, the City will determine if a minor or major prairie dog management permit is required. Please see the Prairie Dog Management Overview sheet for more details.

Major Prairie Dog Permits are required to relocate or exterminate prairie dogs if the property has an Active Prairie Dog Habitat (APDH) of 1.5 acres or greater or if it does not have existing urban development. A wildlife biologist will need to confirm the Active Prairie Dog Habitat (APDH) size, as well as provide an estimate of the number of prairie dogs and the methodology for estimation. There is a $500 application fee for a major permit. When the permit is issued, an applicant for a major prairie dog permit may also be issued a $1,200 Habitat Restoration Fee for each acre of active prairie dog habitat lost. There are also fees associated with signs used for relocation and extermination ($20 per sign).

Date of application: 7/13/20

Applicant (First): Kathy (Last): Fedler

Property Address where prairie dogs are located (or directions from nearest cross streets): 0 Sunset Way (land surrounding 2000 Sunset Way aka The Suites apartments

County: Boulder Parcel Number: 131509086002

Parcel Size: 3.8 AC

If applicable, please list additional addresses, parcel numbers, and parcel sizes:

Address:

Parcel Number: _____ Parcel Size _____

Address:

_____

Parcel Number: _____ Parcel Size: _____

Applicant Address: 350 Kimbark Street

City: Longmont State: CO ZIP: 80501

Applicant Email: kathy.fedler@longmontcolorado.gov

Applicant Phone: 303-651-8736

Property Owner (if different from applicant): _____ Last: _____

Property Owner Address:

_____

City: _____ State: _____ ZIP: _____

I hereby certify that the information submitted is true and correct. In submitting the signed application, I acknowledge and agree that the application is subject to all the terms and conditions for Prairie Dog Control as defined in LMC 7.06.20. I understand that any false statements or omissions may result in denial or revocation of this permit. I also understand that the City has permission to enter the property, inspect the site, and confirm the prairie dog active habitat size and count.

Applicant Name (Printed): Kathy L. Fedler

Applicant Signature: Kathy L. Fedler

INTERNAL OFFICE USE ONLY

Approved by (Printed): Don Burchett Signature: Don Burchett Date: 7/15/2020

Conditions of Approval: Permit is valid for 1 year & is Renewable for 1 additional year. Property owner must use Carbon Monoxide or PERC to exterminate the prairie dogs. Any other method will Require that the property be Posted with City approved Signs for 14 days before extermination, monthly checks of property should be Completed to ensure Control.

For tracking purposes:

Existing urban development: ☒ Yes ☐ No

Estimated number of prairie dogs: NA

Size of ADPH: NA

Estimated invoice amount: NA

Type of permit issued:

☐ **Major** → City issues the applicant the relocation forms. $500 fee is issued for the major permit.

☒ **Minor** → This application serves as the permit for prairie dog management.

***What is the intended method of handling the prairie dogs?**

City-approved removal or live-trapping

Updated 2/7/2020

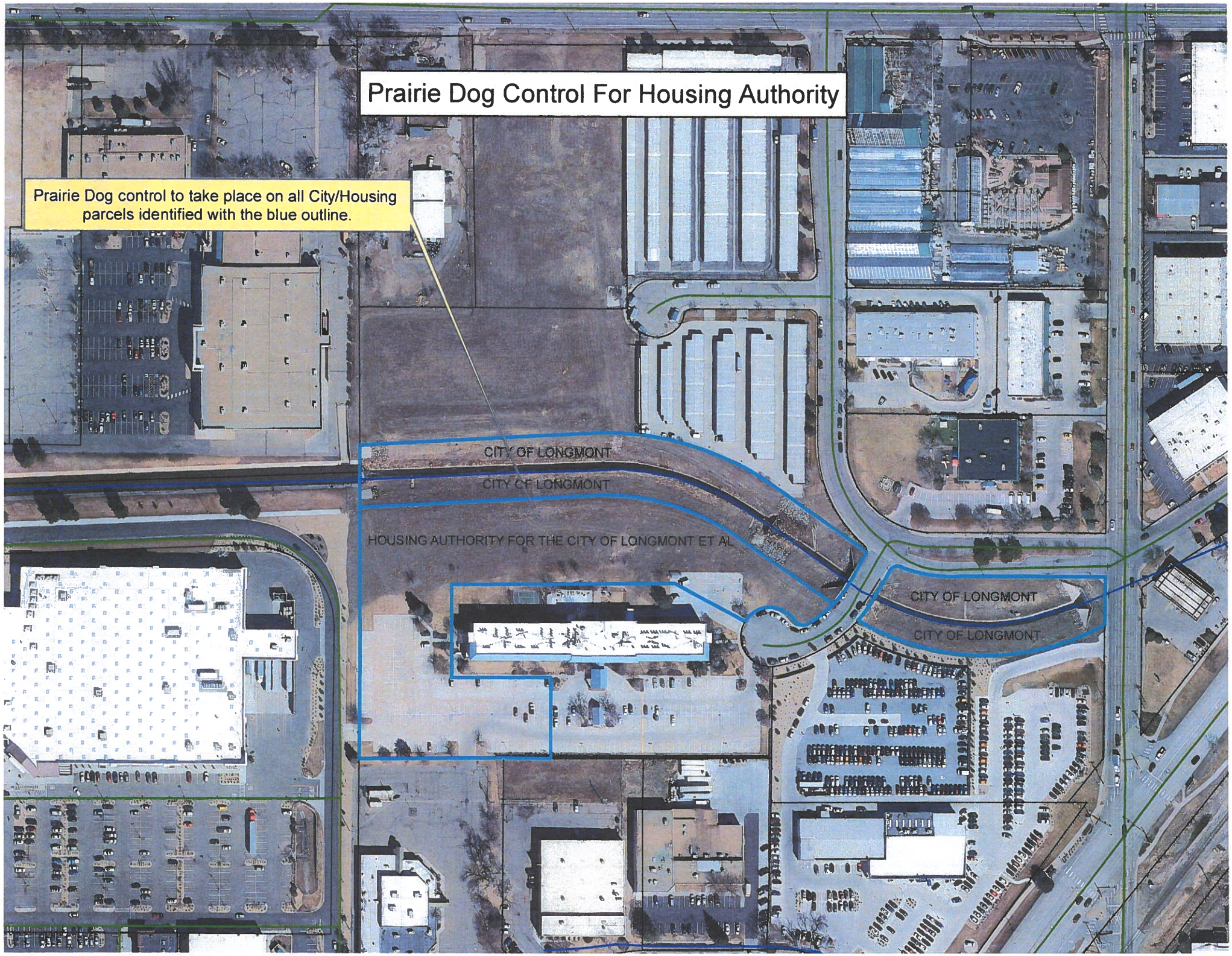
Prairie Dog Control For Housing Authority
Prairie Dog control to take place on all City/Housing parcels identified with the blue outline.
CITY OF LONGMONT
CITY OF LONGMONT
HOUSING AUTHORITY FOR THE CITY OF LONGMONT ET AL
CITY OF LONGMONT
CITY OF LONGMONT